DenLine Consults
— Building today for a better tomorrow. —

ISSUE NO. 005
AUGUST 2026

DENLINE CONSTRUCTION INSIGHTS

A Knowledge Series for a Stronger Built Environment

FEATURE STORY

SUSTAINABLE CONSTRUCTION

Building Today, Preserving Tomorrow.

Exploring practical strategies, responsible choices and innovative solutions for a more sustainable built environment.



INSIDE THIS ISSUE:

12-POINT FEATURE ARTICLE
Sustainable Construction in Depth 04

CASE STUDY
Sustainable Construction in Practice 16

PROFESSIONAL INSIGHT
Expert Perspectives 17

TIPS, MYTHS, FACTS & MORE
Practical knowledge for your projects 18

> "Sustainability is not a trend. It is our responsibility to future generations."

COMING IN THE NEXT ISSUE:

CONSTRUCTION SUPERVISION

Quality Oversight. Project Success.

VISIT OUR WEBSITE
www.denlineconsults.com

EMAIL US
info@denlineconsults.com

CALL US
0702232153 / 0788774838

FOLLOW US

EDITORIAL NOTE

Building Today, Preserving Tomorrow.



Welcome to Issue No. 005 of DenLine Construction Insights. This issue is dedicated to a subject that has moved from being an aspiration to an essential responsibility: **SUSTAINABLE CONSTRUCTION.**

The construction industry has the power to shape communities, create opportunities and drive economic growth. At the same time, it consumes resources, affects the environment and influences the quality of life for generations to come. Sustainable construction ensures that we can continue to build the spaces people need today without compromising the ability of future generations to meet their own needs.

Sustainability is not a trend. It is a mindset and a way of working that integrates good design, responsible material choices, efficient use of resources, careful construction practices and long-term stewardship of the built environment.

In this issue, we explore the practical strategies, innovations and decisions that make sustainable construction possible—on paper, on site and in operation. We look at how each participant in the construction process can contribute, because true sustainability is a collective effort.

At DenLine Consults, our commitment is to deliver engineering and construction solutions that are not only functional and aesthetically pleasing, but also responsible, resilient and future-ready. We believe that building today with integrity is the most powerful way to preserve tomorrow.

We invite you to read, reflect and share your thoughts with us. Together, we can build a better tomorrow.

IN THIS ISSUE, WE EXPLORE:

- **THE PRINCIPLES OF SUSTAINABLE CONSTRUCTION** and why they matter.
- **PRACTICAL STRATEGIES** for design, materials, energy, water, waste and site management.
- **REAL-WORLD CONSIDERATIONS** that influence cost, performance and long-term value.
- **ROLES AND RESPONSIBILITIES** across the project team.
- **ACTIONABLE INSIGHTS** to help you build better, smarter and greener.

THE EDITORIAL TEAM
DenLine Consults Limited
Building today for a better tomorrow.

Sustainability is not just about what we build.
It is about the legacy we leave behind.
Let us build today. Let us preserve tomorrow.

OUR COMMITMENT
To provide innovative, sustainable and value-driven solutions that transform the built environment.

DenLine Consults
— Building today for a better tomorrow. —

DENLINE CONSTRUCTION INSIGHTS
ISSUE NO. 005
AUGUST 2026

IN THIS ISSUE

MAIN FEATURE — SUSTAINABLE CONSTRUCTION

01 What Is Sustainable Construction? 04
02 Why Sustainable Construction Matters 05
03 Designing for Sustainability 06
04 Sustainable Materials 07
05 Energy Efficiency in Buildings 08
06 Water Efficiency & Conservation 09
07 Construction Waste & Resource Efficiency 10
08 Sustainable Construction on Site 11
09 Building for Durability & Resilience 12
10 The Economics of Sustainable Construction 13
11 Who Is Responsible for Sustainable Construction? 14
12 Making Sustainability Practical 15



Sustainability is not a trend.
It is our responsibility to future generations.

BEYOND THE FEATURE

CASE STUDY
Sustainable Construction in Practice 16

PROFESSIONAL INSIGHT
Sustainability Is a Design Decision, Not a Decoration 17

CONSTRUCTION TIP OF THE WEEK
Start With What You Can Control 18

MYTH VS REALITY
Debunking Common Beliefs 19

DID YOU KNOW?
Facts That Inform Better Decisions 20

QUOTE OF THE WEEK & LOOKING AHEAD
Inspiration for Today, Vision for Tomorrow 21

ABOUT DENLINE CONSULTS LIMITED
Who We Are and What We Do 22

COMING IN THE NEXT ISSUE

CONSTRUCTION SUPERVISION

Quality Oversight.
Project Success.

OUR CORE VALUES

INTEGRITY · EXCELLENCE · ACCOUNTABILITY · CLIENT FOCUS · SAFETY · SUSTAINABILITY

WE SHAPE OUR BUILDINGS; THEREAFTER, THEY SHAPE US.

DenLine Consults
— Building today for a better tomorrow. —

DENLINE CONSTRUCTION INSIGHTS
ISSUE NO. 005 | AUGUST 2026

MAIN FEATURE | SUSTAINABLE CONSTRUCTION

POINT 01 | WHAT IS SUSTAINABLE CONSTRUCTION?



> Building in a way that meets today's needs without compromising the ability of future generations to meet their own needs.

Sustainable construction is more than using "green" products or installing a few eco-friendly technologies. It is a holistic approach that considers the environmental, social and economic impacts of a project throughout its entire life cycle—from planning and design to construction, operation, maintenance and eventual end-of-life.

THE CORE IDEA

To create buildings and infrastructure that use resources wisely, reduce negative impacts, enhance the health and wellbeing of people, and deliver long-term value for communities and the environment.

SUSTAINABLE CONSTRUCTION IS BUILT ON FIVE KEY PRINCIPLES

ENVIRONMENTAL RESPONSIBILITY

Minimising harm to the environment by conserving resources, reducing pollution and protecting ecosystems.

SOCIAL WELLBEING

Creating safe, healthy and inclusive spaces that enhance quality of life for all users.

ECONOMIC VIABILITY

Delivering value through efficient use of resources, durability and reduced life-cycle costs.

RESOURCE EFFICIENCY

Using materials, energy and water wisely and reducing waste at every opportunity.

LONG-TERM RESILIENCE

Designing and constructing buildings that can adapt, perform and endure in a changing world.

BEYOND "GREEN"

Sustainability is not about adding extra features; it is about making better decisions at every stage. It is about doing the right thing—by people, by communities and by the planet.

THE BOTTOM LINE

Sustainable construction is about building responsibly—today, for tomorrow. It is the foundation of a better built environment and a better future for all.

A LIFE-CYCLE PERSPECTIVE

Sustainable construction looks at the full life cycle of a project.

PLAN & DESIGN → CONSTRUCT → OPERATE & MAINTAIN → END-OF-LIFE / REPURPOSE

Good decisions today lead to better performance tomorrow and lasting value for generations.

DenLine Consults
— Building today for a better tomorrow. —

DENLINE CONSTRUCTION INSIGHTS
ISSUE NO. 005 | AUGUST 2026

MAIN FEATURE | SUSTAINABLE CONSTRUCTION

POINT 02 | # WHY SUSTAINABLE CONSTRUCTION MATTERS



Sustainable construction creates value that lasts—environmentally, socially and economically.

The built environment shapes how we live, work and interact. It also consumes significant resources and contributes to environmental impacts. Sustainable construction helps us build in a way that reduces those impacts, improves people's quality of life and delivers long-term value for all stakeholders.

SUSTAINABILITY IS NOT AN EXTRA COST.
IT IS AN INVESTMENT IN A BETTER FUTURE.

THE KEY REASONS WHY IT MATTERS

REDUCES ENVIRONMENTAL IMPACT
Conserves natural resources, reduces greenhouse gas emissions, limits pollution and protects ecosystems.

IMPROVES HEALTH & WELLBEING
Creates healthier indoor and outdoor environments that enhance comfort, productivity and overall quality of life.

LOWERS LIFE-CYCLE COSTS
Energy and water efficiency, durability and reduced waste lead to significant savings over the building's lifetime.

BUILDS RESILIENCE FOR THE FUTURE
Sustainable buildings are better prepared to withstand climate impacts and adapt to changing conditions.

DRIVES ECONOMIC VALUE
Improves asset value, attracts investors, meets market expectations and strengthens long-term competitiveness.

SUPPORTS SOCIAL EQUITY
Promotes inclusive development, creates local opportunities and leaves a positive legacy for future generations.

BUILDING FOR PEOPLE AND PLANET

Sustainable construction balances the needs of people today with the needs of tomorrow. It considers the planet we depend on, the communities we serve and the value we create.



THE IMPACT IN NUMBERS*

39%
of global energy-related CO_2 emissions come from buildings and construction.

12%
of global freshwater consumption is used in buildings.

35%
of global waste generation comes from construction activities.

*Sources: UNEP Global Status Report for Buildings and Construction 2023; UNEP 2023; World Green Building Council 2022.

> We do not inherit the earth from our ancestors;
> we borrow it from our children.
> – Native American Proverb

DenLine Consults
— Building today for a better tomorrow. —

DENLINE CONSTRUCTION INSIGHTS
ISSUE NO. 005 | AUGUST 2026

MAIN FEATURE | SUSTAINABLE CONSTRUCTION

POINT 03 | DESIGNING FOR SUSTAINABILITY



Good design is the foundation of sustainable construction. It influences how a building performs throughout its entire life.

Sustainable design is about making smart choices early—long before construction begins. It considers the site, climate, materials, energy, water, resources and people, to create buildings that are efficient, comfortable, resilient and responsible.

DESIGN WELL TODAY, PERFORM BETTER TOMORROW.

Sustainable buildings start with intentional, informed and integrated design decisions.

PRINCIPLES OF SUSTAINABLE DESIGN

RESPOND TO THE SITE
Work with the natural features and conditions of the site to minimise environmental impact and enhance value.

DESIGN FOR CLIMATE
Use climate-responsive design to reduce energy demand and improve indoor comfort naturally.

MAXIMISE NATURAL LIGHT & VENTILATION
Harness daylight and natural airflow to improve comfort and reduce energy consumption.

CHOOSE WISELY
Select sustainable materials that are durable, low-impact and responsibly sourced.

MINIMISE RESOURCE CONSUMPTION
Reduce the use of energy, water and materials through efficient systems and smart design.

DESIGN FOR PEOPLE
Create healthy, safe, accessible and inclusive spaces that enhance wellbeing and productivity.

THE POWER OF INTEGRATED DESIGN

The best sustainability outcomes come when all team members collaborate from the earliest stages.

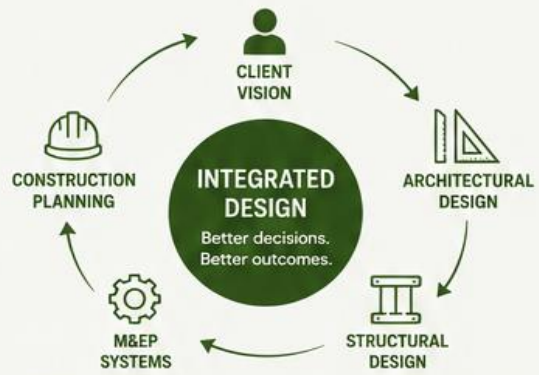

Early collaboration reduces rework, saves costs and delivers better performing buildings.

SMART DESIGN DECISIONS THAT MAKE A DIFFERENCE

BUILDING ORIENTATION
Position buildings to take advantage of sun, wind and shade, reducing energy needs.

PASSIVE DESIGN STRATEGIES
Use shading, insulation, thermal mass and natural ventilation to maintain comfort with less energy.

GREEN SPACES & LANDSCAPING
Incorporate greenery to cool the environment, manage stormwater and enhance wellbeing.

FLEXIBILITY & ADAPTABILITY
Design buildings that can adapt to changing needs and extend their useful life.

PLAN FOR RESILIENCE
Anticipate risks from climate change and design buildings that can withstand and recover.

> **Sustainable design is not about compromise; it is about creating more value with less impact.**



DenLine Consults
— Building today for a better tomorrow. —

DENLINE CONSTRUCTION INSIGHTS
ISSUE NO. 005 | AUGUST 2026

MAIN FEATURE | SUSTAINABLE CONSTRUCTION

POINT 04 | SUSTAINABLE MATERIALS

The right materials make a sustainable building stronger, healthier and more responsible.

Materials have a significant impact on a building's environmental footprint, cost, durability and long-term performance. Choosing sustainable materials means considering their entire life cycle—from how they are sourced and manufactured to how they perform in use and what happens at the end of their life.



SUSTAINABLE MATERIALS TODAY, STRONGER COMMUNITIES TOMORROW.

PRINCIPLES FOR CHOOSING SUSTAINABLE MATERIALS

LOW ENVIRONMENTAL IMPACT
Materials should be produced with minimal use of energy and resources and low emissions.

RENEWABLE & RESPONSIBLE SOURCING
Use materials from renewable sources or responsibly managed resources.

DURABLE & LONG-LASTING
Choose materials that offer long service life and require less maintenance or replacement.

HEALTHY & SAFE
Prefer materials that promote healthy indoor environments and are safe for people.

REUSABLE & RECYCLABLE
Select materials that can be reused, recycled, or repurposed at the end of their life.

LOCAL & ECONOMICALLY RESPONSIBLE
Support local materials to reduce transportation impacts and strengthen the local economy.

EXAMPLES OF SUSTAINABLE MATERIALS

- **Sustainably sourced timber**
  Certified wood from responsibly managed forests.
- **Low-carbon cement & concrete**
  Uses supplementary cementitious materials to reduce carbon emissions.
- **Recycled & reclaimed materials**
  Reclaimed bricks, stones, metals and timber reduce demand for virgin resources.
- **Natural & non-toxic materials**
  Bamboo, rammed earth, natural insulation, low-VOC paints and finishes.
- **Recycled steel & aluminum**
  High strength with a lower environmental footprint and 100% recyclable.

BEST PRACTICES

- Evaluate materials based on life-cycle performance, not just upfront cost.
- Specify materials with environmental product declarations (EPDs) where available.
- Reduce the use of materials with high embodied carbon.
- Give preference to local and regionally available materials.
- Plan to minimize off-cuts, waste and packaging.
- Consider the end-of-life pathway when selecting materials.

> "The right material in the right place —for the right reason—delivers sustainability and performance.

Great buildings are not just designed.
They are made with better choices.

DenLine Consults
— Building today for a better tomorrow. —

DENLINE CONSTRUCTION INSIGHTS
ISSUE NO. 005 | AUGUST 2026

MAIN FEATURE | SUSTAINABLE CONSTRUCTION

POINT 05 | ENERGY EFFICIENCY IN BUILDINGS

Using less energy to deliver the same or better performance.

Energy-efficient buildings consume less power for heating, cooling, lighting and equipment, without compromising comfort or productivity. This reduces operating costs, lowers greenhouse gas emissions and supports a more sustainable future.



ENERGY EFFICIENCY IS SMART DESIGN AND RESPONSIBLE OPERATION.
GOOD FOR PEOPLE. GOOD FOR PLANET. GOOD FOR BUSINESS.

KEY STRATEGIES FOR ENERGY EFFICIENT BUILDINGS

PASSIVE DESIGN
Optimize building orientation, natural ventilation, daylight and shading to reduce energy demand.

EFFICIENT LIGHTING
Use LED lighting, daylight sensors and occupancy controls to minimize lighting energy use.

EFFICIENT HVAC SYSTEMS
Select high-efficiency heating, ventilation and cooling systems and maintain them regularly.

HIGH-PERFORMANCE ENVELOPE
Use quality insulation, efficient windows and airtightness to minimize heat gain or loss.

EFFICIENT EQUIPMENT
Choose energy-rated appliances and equipment with low energy consumption and high performance.

RENEWABLE ENERGY
Integrate renewable energy solutions such as solar PV or solar thermal systems.

THE BENEFITS

- Lower energy bills and operating costs
- Reduced greenhouse gas emissions
- Improved indoor comfort and productivity
- Enhanced building value and marketability
- Compliance with green building standards and regulations
- Strengthened resilience and energy security



SMART OPERATION MATTERS

Monitor and measure energy use to identify opportunities for improvement.

Maintain building systems and equipment for optimal performance.

Engage occupants through awareness and responsible energy use.

DID YOU KNOW?

Buildings account for ~34% of global energy consumption and ~37% of energy-related CO_2 emissions.*

Improving energy efficiency is one of the fastest and most cost-effective ways to cut emissions.

*Source: IEA, 2023

> Design for efficiency. Build for performance.
> Operate with responsibility. | That is how we build a better tomorrow.

DenLine Consults
— Building today for a better tomorrow. —

DENLINE CONSTRUCTION INSIGHTS
ISSUE NO. 005 | AUGUST 2026

MAIN FEATURE | SUSTAINABLE CONSTRUCTION

POINT 06 | WATER EFFICIENCY AND CONSERVATION

Every drop saved today strengthens our tomorrow.

Water is a precious and finite resource. Buildings consume water throughout their life cycle—from construction and operation to maintenance. Improving water efficiency and conserving water helps protect the environment, reduces operating costs and enhances resilience.



WISE WATER USE TODAY SECURES OUR FUTURE SUPPLY.

KEY STRATEGIES FOR WATER EFFICIENCY

EFFICIENT FIXTURES
Install low-flow taps, showerheads, dual-flush toilets and water-efficient urinals.

RAINWATER HARVESTING
Collect and store rainwater for non-potable uses such as irrigation and flushing.

WATER REUSE
Treat and reuse greywater and wastewater for appropriate uses.

EFFICIENT LANDSCAPING
Use native plants, drip irrigation and smart controllers to minimize water consumption.

MONITOR AND MANAGE
Monitor water use, detect leaks early and adopt water management systems.

WATER-WISE CONSTRUCTION
Plan and implement water-saving practices during construction to reduce waste.

AWARENESS AND BEHAVIOUR
Engage occupants through awareness and encourage responsible water use habits.

THE BENEFITS

- Reduces water bills and operating costs
- Conserves water resources
- Lowers energy use associated with water treatment and pumping
- Supports environmental protection
- Enhances building resilience to drought and water scarcity
- Improves corporate image and meets sustainability goals

WATER IS USED THROUGHOUT THE BUILDING LIFE CYCLE

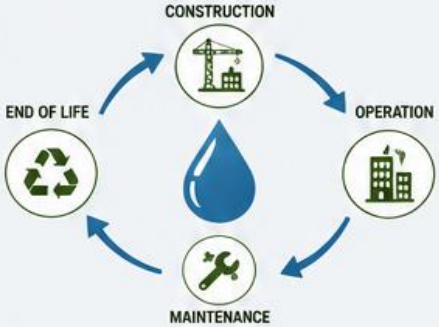

Sustainable water management at every stage makes a lasting impact.

DID YOU KNOW?

- Buildings can reduce water use by 30–50% with efficient design and technologies.*
- A dripping tap can waste more than 11,000 litres of water a year.*
- Rainwater harvesting can meet up to 50% of non-potable water needs.*

*Sources: UN Environment (2022); US EPA WaterSense (2023)

> Water is life, and every drop we save today builds a more resilient tomorrow.

DenLine Consults
— Building today for a better tomorrow. —

DENLINE CONSTRUCTION INSIGHTS
ISSUE NO. 005 | AUGUST 2026

MAIN FEATURE | SUSTAINABLE CONSTRUCTION

POINT 07 | CONSTRUCTION WASTE AND RESOURCE EFFICIENCY

Build more. Waste less.
Use resources wisely.

Construction activities consume large amounts of materials and can generate significant waste. Managing resources efficiently helps reduce environmental impacts, control costs and conserve valuable natural resources.
A resource-efficient site is a sign of good planning, discipline and responsibility.



EFFICIENT USE OF RESOURCES TODAY CREATES VALUE FOR TOMORROW.

KEY STRATEGIES FOR WASTE AND RESOURCE EFFICIENCY

PLAN AND DESIGN SMART
Use efficient designs and accurate quantity take-offs to minimize over-ordering and material waste.

SOURCE RESPONSIBLY
Procure the right materials, in the right quantities, from responsible suppliers.

REDUCE MATERIAL WASTE ON SITE
Implement good site practices such as careful handling, proper storage and precise cutting.

REUSE AND RECYCLE
Segregate waste and reuse or recycle materials where possible, including excavated materials.

RECOVER VALUE FROM WASTE
Upcycle and repurpose materials to create value and reduce the need for virgin resources.

DISPOSE RESPONSIBLY
Dispose of unavoidable waste safely and in compliance with local regulations.

THE BENEFITS

- Reduces waste sent to landfill
- Lowers material and disposal costs
- Conserves natural resources
- Improves site organization and efficiency
- Enhances environmental performance
- Strengthens compliance and corporate reputation



WASTE HIERARCHY IN CONSTRUCTION



DID YOU KNOW?

Up to 30–40% of construction waste can be diverted from landfill through reuse and recycling.*

Reusing materials on site can reduce costs by 5–15% on average.*

Efficient resource use helps reduce carbon emissions associated with production, transport and disposal.*

*Sources: UNEP (2020); WRAP (2021); World Green Building Council (2022)

> Waste is a symptom of inefficiency.
> Resource efficiency is the remedy.



DenLine Consults
— Building today for a better tomorrow. —

DENLINE CONSTRUCTION INSIGHTS
ISSUE NO. 005 | AUGUST 2026

MAIN FEATURE | SUSTAINABLE CONSTRUCTION

POINT 08 | SUSTAINABLE CONSTRUCTION ON SITE

Good practices on site build a sustainable future.

Sustainable construction is not only about design and materials—it is also about how a project is managed and executed on site. Responsible site practices minimize environmental impacts, protect workers, respect the community and ensure quality is built in from the ground up.

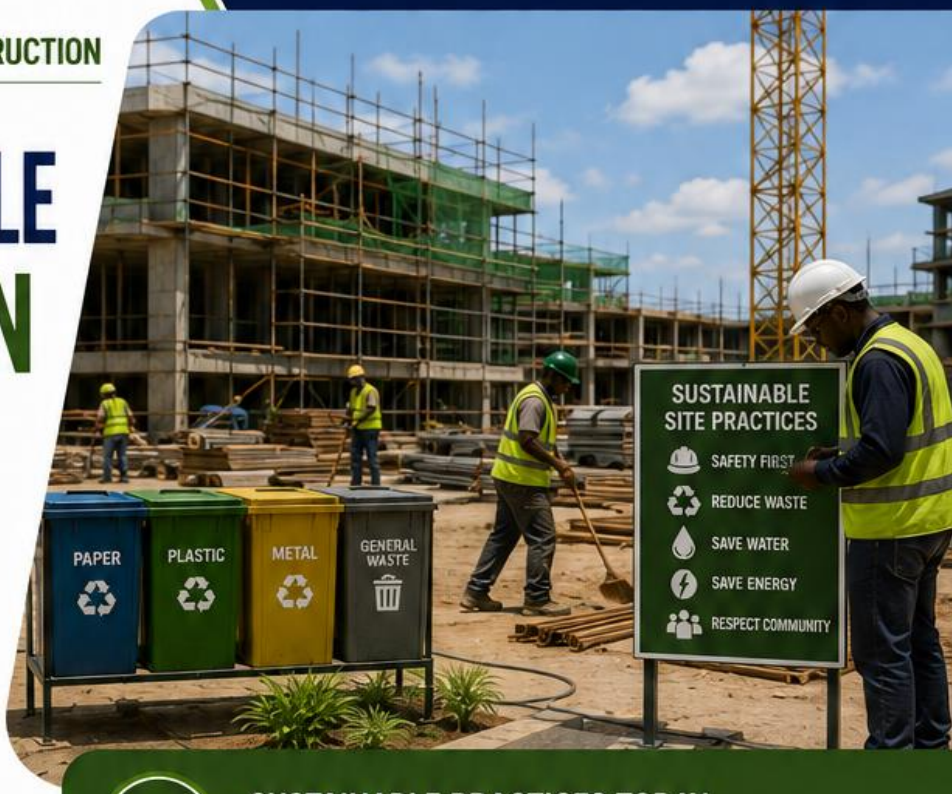

SUSTAINABLE PRACTICES TODAY DELIVER BETTER OUTCOMES TOMORROW.

KEY STRATEGIES FOR SUSTAINABLE CONSTRUCTION ON SITE

HEALTH AND SAFETY FIRST
Prioritize worker safety, provide proper PPE, training and maintain a safe working environment.

EFFECTIVE WASTE MANAGEMENT
Segregate waste, reduce generation, reuse materials and recycle wherever possible.

WATER CONSERVATION
Use water efficiently, prevent leaks and avoid unnecessary use for cleaning and construction.

ENERGY EFFICIENCY
Use energy-efficient equipment, optimize machinery use and minimize idle construction.

SUSTAINABLE TRANSPORT AND LOGISTICS
Plan deliveries, minimize trips, carpool where possible and reduce fuel consumption.

ENVIRONMENTAL PROTECTION
Control dust, noise and pollution. Protect soil, vegetation and nearby water bodies.

COMMUNITY RESPECT
Minimize disruption, communicate well and create positive relationships with the local community.

QUALITY ON SITE
Follow specifications, conduct inspections and build right the first time.

THE BENEFITS

- Reduced environmental impact and pollution
- Lower costs through efficient use of resources
- Improved worker health, safety and morale
- Better quality and fewer reworks
- Stronger community relations and social license to operate
- Enhanced project reputation and client satisfaction
- Compliance with laws, standards and client requirements



BEST PRACTICES FOR THE SITE

- Leadership commitment—drive sustainability from the top.
- Develop a site environmental management plan (SEMP).
- Train and engage site teams on sustainable practices.
- Monitor, measure and improve performance continuously.
- Recognize and reward good sustainable performance.

DID YOU KNOW?

- Good waste management on site can reduce disposal costs by up to 20%.*
- Efficient use of water and energy on site helps cut operating costs and protects natural resources.*
- Sustainable site practices contribute to certifications such as LEED, BREEAM and EDGE.*

*Sources: UN Environment (2022); World Green Building Council (2021)

> "Sustainability is built on site—one safe action, one saved resource, one responsible decision at a time.



DenLine Consults
— Building today for a better tomorrow. —

DENLINE CONSTRUCTION INSIGHTS
ISSUE NO. 005 | AUGUST 2026

MAIN FEATURE | SUSTAINABLE CONSTRUCTION

POINT 09 | BUILDING FOR DURABILITY AND RESILIENCE

**Strong today. Reliable tomorrow.
Ready for whatever comes.**

Sustainable buildings are designed and built to last. Durability reduces the need for frequent repairs and replacements, while resilience ensures buildings can withstand shocks, stresses and changing conditions such as extreme weather, floods, earthquakes and climate change impacts.
Building for durability and resilience protects investments, people and communities—now and for generations to come.



**DURABLE DESIGN. RESILIENT CONSTRUCTION.
SECURE TOMORROW.**

KEY STRATEGIES FOR BUILDING DURABILITY AND RESILIENCE

QUALITY DESIGN AND DETAILING
Use codes, standards and best practices. Design for strength, serviceability and future adaptability.

QUALITY MATERIALS AND WORKMANSHIP
Select durable, tested materials and ensure skilled workmanship and proper supervision.

ROBUST TESTING AND INSPECTION
Test materials, inspect critical works and address defects early to ensure long-term performance.

EFFECTIVE WATER MANAGEMENT
Provide proper drainage, waterproofing and moisture control to prevent damage and deterioration.

RESILIENCE TO HAZARDS AND CLIMATE CHANGE
Consider floods, earthquakes, wind, heat and rising temperatures in design and construction.

PROTECT AND MAINTAIN
Plan for easy access, regular maintenance and timely repairs to extend building life and performance.

ADAPT AND FUTURE-PROOF
Design flexible spaces and systems that can adapt to changing needs and technologies.

THE BENEFITS

- Longer building lifespan and reduced lifecycle costs
- Fewer repairs and operational disruptions
- Greater safety and comfort for occupants
- Better performance in extreme events
- Protection of assets and investments
- Improved sustainability and resource efficiency
- Stronger reputation and stakeholder confidence



DESIGN AND BUILD FOR THE LONG TERM

Anticipate the future
Understand risks, climate trends and building use over time.

Plan with purpose
Integrate durability and resilience measures from the start.

Build with care
Use quality materials, skilled labour and proper construction practices.

Maintain and monitor
Inspect, maintain and improve throughout the building's life.

Protect lives, assets and communities
Resilient buildings support recovery and ensure continuity.

DID YOU KNOW?

A well-designed and maintained building can last 2 to 5 times longer than a poorly built one.*

Investing 1% more in resilience today can save up to 6 times more in future disaster recovery costs.*

Preventive maintenance can extend the life of a building system by 30–50%.*

*Sources: World Bank (2019); UNDRR (2020); ISO/TC 67 (2021)

> We do not build for today alone.
> We build for the lives and generations to come.



DenLine Consults
— Building today for a better tomorrow. —

DENLINE CONSTRUCTION INSIGHTS
ISSUE NO. 005 | AUGUST 2026

MAIN FEATURE | SUSTAINABLE CONSTRUCTION

POINT 10

THE ECONOMICS OF SUSTAINABLE CONSTRUCTION

Good for the planet.
Good for people. Good for business.

Sustainable construction is an investment that delivers financial returns over the entire life cycle of a building. While initial costs may be slightly higher in some cases, the long-term savings, risk reduction and value creation far outweigh the upfront spend.



SMART INVESTMENT TODAY.
STRONG RETURNS TOMORROW.

KEY ECONOMIC BENEFITS THROUGH THE BUILDING LIFE CYCLE

1. LOWER CAPITAL COSTS (SMARTER SPENDING)
Efficient design, optimal material use and prefabrication reduce waste and improve productivity, lowering overall construction costs.

2. LOWER OPERATING COSTS
Energy and water efficiency reduce utility bills. Efficient systems and materials reduce maintenance and replacement costs.

3. HIGHER ASSET VALUE
Sustainable buildings attract higher occupancy rates, command premium rents and have greater market value.

4. REDUCED RISKS AND DISRUPTIONS
Resilient buildings are better prepared for climate-related events, regulatory changes and resource price volatility.

5. ACCESS TO GREEN FINANCE AND INCENTIVES
Green loans, grants, tax incentives and certifications can improve cash flow and reduce the cost of capital.

6. LONG-TERM COMPETITIVE ADVANTAGE
Sustainability enhances brand reputation, stakeholder trust and business resilience, driving long-term growth.

THE FINANCIAL UPSIDE

- Up to 20–30% reduction in energy use
- Up to 30–50% reduction in water use
- Lower maintenance and replacement costs
- Higher productivity and occupant satisfaction
- Increased buildings' lifespan and residual value
- Better performance in a rapidly changing market
- Positive impact on environment and society

LIFE CYCLE COSTS: THINK LONG TERM



While initial investment may be higher in some cases, sustainable buildings deliver lower operating costs and higher value over time. The total life cycle cost is lower.

DID YOU KNOW?

Every $1 invested in energy efficiency can deliver up to $3 in savings over the building's life.*

Green buildings can have up to 16% higher asset value and up to 6% higher rental rates.*

Sustainable construction creates jobs, stimulates innovation and strengthens local economies.

*Sources: UNEP (2022); World Green Building Council (2021); Dodge Data & Analytics (2018)

> Sustainability is not an expense.
> It is an investment in a better, more profitable future.

DenLine Consults
— Building today for a better tomorrow. —

DENLINE CONSTRUCTION INSIGHTS
ISSUE NO. 005 | AUGUST 2026

MAIN FEATURE | SUSTAINABLE CONSTRUCTION

POINT 11

WHO IS RESPONSIBLE FOR SUSTAINABLE CONSTRUCTION?

It takes a team.
Everyone has a role to play.

Sustainable construction is not the responsibility of one person or organization. It requires collaboration, commitment and accountability from everyone involved in the life cycle of a project. When each party plays their part, sustainability becomes achievable and lasting.



SUSTAINABILITY IS A SHARED RESPONSIBILITY.
TOGETHER, WE BUILD A BETTER FUTURE.

KEY ROLES IN SUSTAINABLE CONSTRUCTION

CLIENT / DEVELOPER
- Sets the vision, goals and sustainability requirements.
- Provides the resources needed to achieve sustainable outcomes.
- Makes informed decisions that balance people, planet and profit.

ARCHITECTS AND DESIGNERS
- Integrate sustainability from concept to detailed design.
- Optimize building orientation, materials, energy and water performance.
- Design for durability, adaptability and low environmental impact.

ENGINEERS AND CONSULTANTS
- Provide technical solutions that improve efficiency and reduce impacts.
- Conduct analysis, modelling and life cycle assessments.
- Recommend sustainable systems, materials and technologies.

CONTRACTORS AND SUBCONTRACTORS
- Plan and implement sustainable practices on site.
- Manage resources efficiently and reduce waste and emissions.
- Ensure quality workmanship and safety for all.

SUPPLIERS AND MANUFACTURERS
- Provide sustainable, high-quality materials and products.
- Disclose environmental information and support responsible sourcing.
- Innovate and improve products for lower environmental impact.

COMMUNITY AND STAKEHOLDERS
- Provide local knowledge and feedback.
- Participate in decisions that affect them.
- Support and benefit from sustainable projects that improve quality of life.

THE BENEFITS OF SHARED RESPONSIBILITY
- Better decisions and innovative solutions
- Efficient use of resources and reduced waste
- Lower costs and improved project performance
- Greater social acceptance and community support
- Reduced environmental impact and climate risk
- Stronger accountability and transparency
- A positive legacy for future generations



WORKING TOGETHER FOR SUCCESS



TOGETHER WE DELIVER LASTING VALUE.

DID YOU KNOW?

Projects with strong collaboration are up to 20% more likely to achieve their sustainability goals.*

Early engagement of all key stakeholders can reduce costs and rework by up to 15%.*

Sustainable projects create healthier places, stronger communities and better returns over time.*

*Sources: World Green Building Council (2021); McKinsey & Company (2020); UNEP (2022)

> Sustainability is everyone's responsibility.
> When we work together, we build a better tomorrow.



DenLine Consults
— Building today for a better tomorrow. —

DENLINE CONSTRUCTION INSIGHTS
ISSUE NO. 005 | AUGUST 2026

MAIN FEATURE | SUSTAINABLE CONSTRUCTION

POINT 12

MAKING SUSTAINABILITY PRACTICAL

Small steps today.
Big impact tomorrow.

Sustainability is not about perfection—it's about making better choices every day. By integrating sustainable practices into planning, design, procurement, construction and operation, we can create buildings that are efficient, responsible and future-ready. Practical actions lead to meaningful results.



PRACTICAL TODAY. SUSTAINABLE TOMORROW.
BETTER BUILDINGS. BETTER COMMUNITIES. BETTER FUTURE.

A PRACTICAL ROADMAP TO SUSTAINABLE CONSTRUCTION

1. PLAN INTENTIONALLY
Set clear sustainability goals and integrate them into project briefs, budgets and timelines.

2. DESIGN SMART
Use passive design strategies, efficient systems and sustainable materials from the start.

3. SOURCE RESPONSIBLY
Select local, certified and low-impact materials and work with responsible suppliers.

4. BUILD EFFICIENTLY
Adopt good site practices, minimize waste and optimize resources on site.

5. OPERATE WISELY
Monitor energy and water use, maintain systems and promote occupant awareness.

6. REVIEW AND IMPROVE
Evaluate performance, learn and continuously improve for future projects.

TIPS TO MAKE SUSTAINABILITY PRACTICAL

- Start with what you can control.
- Set realistic and measurable targets.
- Prioritize high-impact, low-cost actions.
- Engage your team and supply chain.
- Use data to inform decisions.
- Document, share and celebrate progress.



FOCUS ON WHAT MATTERS MOST

ENERGY
Reduce demand and use clean, efficient energy.

WATER
Conserve and manage water wisely.

MATERIALS
Use sustainable, durable and low-impact materials.

WASTE
Prevent waste, reuse and recycle on site.

PEOPLE AND COMMUNITY
Create healthy spaces and support local communities.

DID YOU KNOW?

Buildings account for nearly 40% of global energy-related CO_2 emissions.*

Green buildings can reduce operating costs by up to 30% over their lifetime.*

Sustainable practices improve health, productivity and well-being of occupants.*

*Sources: UNEP (2022); World Green Building Council (2021); IFC (2020)

> Sustainability is practical. It is possible.
> It starts with a decision—and continues with action.



DenLine Consults
— Building today for a better tomorrow. —

DENLINE CONSTRUCTION INSIGHTS
ISSUE NO. 005 | AUGUST 2026

CASE STUDY | SUSTAINABLE CONSTRUCTION

BUILDING RESPONSIBLY. DELIVERING VALUE.

A REAL PROJECT. REAL IMPACT.

This case study highlights how sustainable design and construction practices were successfully integrated into a commercial development, resulting in a high-performance building that benefits the client, occupants and the environment.

PROJECT:	Greenview Office Complex
LOCATION:	Kampala, Uganda
CLIENT:	Private Developer
COMPLETION:	May 2025
BUILDING TYPE:	Commercial Office Building
SIZE:	6,200 m² Gross Floor Area

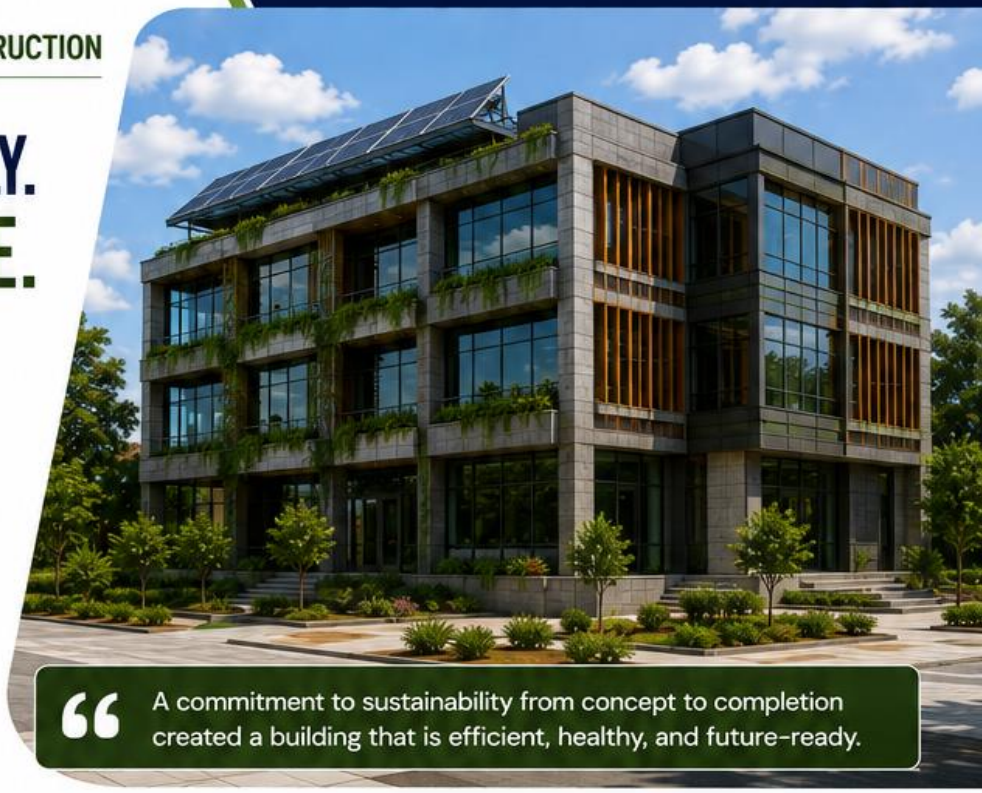

> A commitment to sustainability from concept to completion created a building that is efficient, healthy, and future-ready.

PROJECT OVERVIEW

Greenview Office Complex is a 4-storey commercial office development designed with sustainability at the core. From site selection and design through construction and operation, the project team adopted integrated sustainable practices to reduce environmental impact, improve resource efficiency and create a healthy workplace.



SUSTAINABLE STRATEGIES IMPLEMENTED

PASSIVE DESIGN
Building orientation, shading devices and natural ventilation reduce heat gain and energy demand.

ENERGY EFFICIENCY
High-performance glazing, LED lighting and efficient HVAC systems minimize energy use. A 50 kWp rooftop solar PV system supplies 30% of the building's electricity.

WATER EFFICIENCY
Low-flow fixtures and dual-flush toilets reduce potable water use by 45%. Rainwater harvesting system supports irrigation and toilet flushing.

SUSTAINABLE MATERIALS
Locally sourced and certified materials were prioritized. Recycled content was used in steel, roofing and interior finishes.

WASTE MANAGEMENT
A construction waste management plan diverted 85% of waste from landfill through reduction, reuse and recycling.

GREEN LANDSCAPING
Native plants, permeable paving and green roofs enhance biodiversity and reduce stormwater runoff.

OUTCOMES AND BENEFITS

30%
REDUCTION IN ENERGY USE
Lower utility bills and carbon emissions.

45%
REDUCTION IN POTABLE WATER USE
Significant savings and conservation of resources.

85%
CONSTRUCTION WASTE DIVERTED
Minimized landfill impact and promoted a circular economy.

100%
OCCUPANT WELL-BEING
Abundant daylight, good indoor air quality and thermal comfort.

LONG-TERM VALUE
Lower operating costs, higher asset value and improved marketability.

LESSONS LEARNED

- Early commitment to sustainability leads to better outcomes.
- Integrated design and collaboration are key to success.
- Small decisions, made consistently, generate big impact.
- Measurement and monitoring drive continuous improvement.

> Sustainability is not an additional cost; it is a smart investment that pays off for people, the planet and profits.
>
> — Denline Consults Project Team


ROOFTOP SOLAR PV SYSTEM


GREEN ROOF


RAINWATER HARVESTING

PROJECT SUMMARY

The Greenview Office Complex demonstrates that sustainable construction is achievable, practical and profitable. Through innovation, teamwork and a shared vision, we delivered a building that performs better today and is prepared for tomorrow.

ENVIRONMENTALLY RESPONSIBLE | ECONOMICALLY SOUND | SOCIALLY BENEFICIAL | BUILT FOR TODAY. READY FOR TOMORROW.

SUSTAINABLE CHOICES.
BETTER BUILDINGS. BETTER COMMUNITIES. BETTER FUTURE.

DenLine Consults
— Building today for a better tomorrow. —

DENLINE CONSTRUCTION INSIGHTS
ISSUE NO. 005 | AUGUST 2026

PROFESSIONAL INSIGHT | SUSTAINABLE CONSTRUCTION

SUSTAINABILITY IS A DESIGN DECISION, NOT A DECORATION

True sustainability begins on the drawing board, long before construction starts.

Sustainability is not something you add at the end to make a building look good or tick a box. It is a series of intentional design decisions that shape performance, cost, comfort, and impact for decades to come.

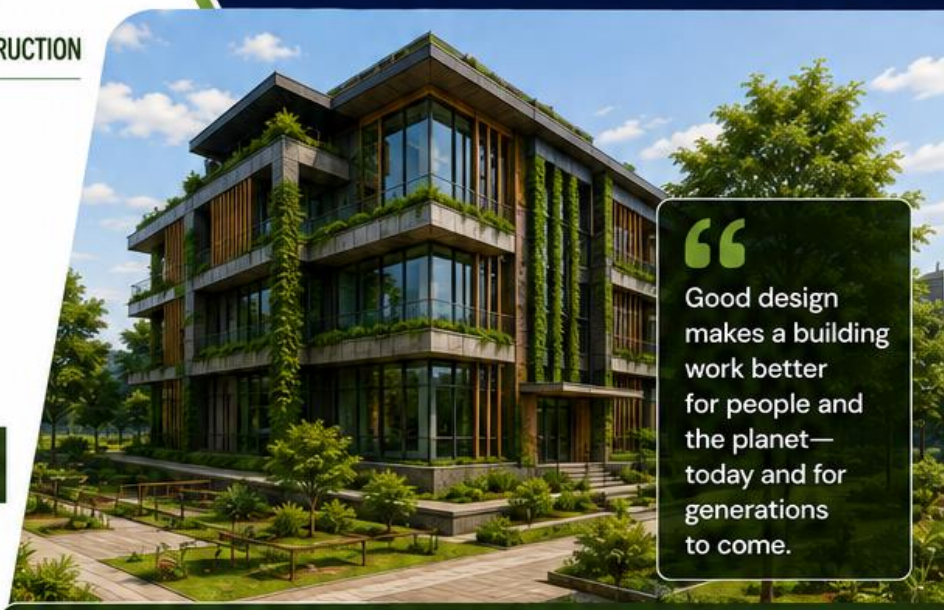

> Good design makes a building work better for people and the planet—today and for generations to come.

Every line you draw, every material you choose, every orientation you plan—these are sustainability decisions. Design with purpose. **Build a better future.**

WHY DESIGN DECISIONS MATTER MOST

LOCKS IN PERFORMANCE
Up to 80% of a building's environmental and cost performance is determined during the design stage.

DRIVES DOWN COSTS
Smart design reduces construction, operational and maintenance costs over the entire life cycle.

ENHANCES COMFORT
Well-designed buildings provide better daylight, ventilation, thermal comfort and healthier indoor environments.

REDUCES ENVIRONMENTAL IMPACT
Design choices influence energy use, water use, materials, waste and carbon emissions.

ADDS LONG-TERM VALUE
Sustainable buildings have higher asset value, better marketability and future resilience.

DESIGN DECISIONS THAT MAKE THE BIGGEST IMPACT

SITE AND ORIENTATION	PASSIVE DESIGN	MATERIAL SELECTION	WATER INTEGRATION	ENERGY STRATEGY	USER AND COMMUNITY
Optimize building orientation, shading and natural features to reduce energy demand and enhance comfort.	Use daylight, natural ventilation, thermal mass and shading to minimize reliance on mechanical systems.	Choose durable, low-impact, locally available and responsibly sourced materials.	Plan for water efficiency, rainwater harvesting and greywater reuse from the start.	Integrate high-performance envelopes, efficient systems and renewable energy options early.	Design for people—their health, safety, well-being and connection to community and nature.

DESIGN MISTAKES THAT COMPROMISE SUSTAINABILITY

Ignoring site conditions and climate.	Focusing only on upfront costs, not life cycle costs.	Selecting materials based only on price or availability, not impact.	Relying solely on mechanical systems instead of passive solutions.	Overlooking water efficiency and future scarcity.	Treating sustainability as an afterthought or add-on.

FROM OUR EXPERIENCE

The most sustainable buildings we have worked on are not the most expensive—they are the best-designed. When sustainability is part of the concept, it elevates the entire project—functionally, financially and environmentally.

Design smart. Decide early. Deliver lasting impact.

> **Sustainability is not about doing more. It is about designing better.**
>
> The best time to make a sustainable decision is at the beginning—always.



PRACTICAL TIP FOR DESIGNERS

- Ask the right sustainability questions at concept stage.
- Collaborate with engineers and specialists early.
- Use sustainability criteria to guide every design decision.
- Evaluate options based on performance, not just cost.
- Review, learn and improve on every project.

GREAT BUILDINGS START WITH GREAT DECISIONS.
DESIGN SUSTAINABLY. BUILD RESPONSIBLY. CREATE LASTING VALUE.

DenLine Consults
— Building today for a better tomorrow. —

DENLINE CONSTRUCTION INSIGHTS
ISSUE NO. 005 | AUGUST 2026

CONSTRUCTION TIP OF THE WEEK | SUSTAINABLE CONSTRUCTION

START WITH WHAT YOU CAN CONTROL

Big change starts with small, intentional actions within your reach.

You may not control the weather, market prices or client decisions—but you can control how you plan, what you specify, how you build and how you manage resources on site. Focus on the things within your control. Do them well and consistently.
That's where real sustainability begins.



Sustainability doesn't require perfection—just consistent, thoughtful actions every day.
Start small. Stay consistent. Make a difference.

FOCUS ON WHAT YOU CAN CONTROL

PLAN BETTER
Take time to plan well. Good planning reduces waste, rework, delays and unnecessary costs.

SPECIFY RESPONSIBLY
Choose durable, efficient and locally appropriate materials and products.

USE RESOURCES WISELY
Monitor and reduce water, energy and material use on site.

REDUCE WASTE
Measure what you use, order what you need and reuse or recycle what you can.

BUILD IT RIGHT
Quality workmanship the first time saves resources and extends the life of the building.

ENGAGE YOUR TEAM
Share the 'why'. Empower your team to take ownership of sustainable actions.

QUICK ACTIONS YOU CAN TAKE TODAY

- Switch off lights and equipment when not in use.
- Fix leaks and report waste or inefficiencies.
- Use both sides of paper. Go digital where possible.
- Segregate waste on site and keep it tidy.
- Protect materials from damage and the elements.
- Choose low-impact, low-maintenance solutions.
- Encourage carpooling and reduce unnecessary travel.
- Document and track your sustainability actions.



"You don't need to do everything.
Do the right things you can control—consistently.
Small efforts. Big impact."



DID YOU KNOW?
Up to 80% of a building's environmental impact is influenced during the planning and construction stages—where you have the most control.

KEEP THIS TIP IN MIND:
What you do today on site shapes the building's performance for decades to come.

SUSTAINABLE
BY CHOICE
BY ACTION
BY DESIGN

START WITH WHAT YOU CAN CONTROL.
BUILD RESPONSIBLY. BUILD A BETTER TOMORROW.



DenLine Consults
— Building today for a better tomorrow. —

DENLINE CONSTRUCTION INSIGHTS
ISSUE NO. 005 | AUGUST 2026

MYTH VS REALITY | SUSTAINABLE CONSTRUCTION

DEBUNKING COMMON BELIEFS

Separating myth from reality for smarter, more sustainable decisions.

There are many misconceptions about sustainable construction. Let's set the record straight. The truth may surprise you—and empower you to build better.



> Sustainable construction is not about compromise. It is about better choices for a better future.

Let's challenge the myths so we can embrace the facts and build a more sustainable built environment.

THE MYTH	VS	THE REALITY
MYTH 1 Sustainable buildings are too expensive.		**REALITY 1** While some green features have upfront costs, they deliver long-term savings through lower energy, water and maintenance costs.
MYTH 2 Sustainability slows down construction.		**REALITY 2** Good planning and the right materials can improve efficiency, reduce delays and streamline construction.
MYTH 3 Sustainable buildings don't look as good.		**REALITY 3** Sustainability enhances design. It encourages creativity, better spaces and a stronger connection to nature.
MYTH 4 Green buildings require high-tech systems that are hard to maintain.		**REALITY 4** Many sustainable features are simple, proven and easy to maintain—like shading, natural ventilation and water-efficient fixtures.
MYTH 5 Sustainability is the responsibility of the designer or contractor.		**REALITY 5** Sustainability is a shared responsibility—from client to consultant, contractor, supplier and end user.
MYTH 6 Recycling is enough to be sustainable.		**REALITY 6** Sustainability goes beyond recycling. It includes smart design, efficient resource use, low emissions and creating healthy, resilient buildings.

KEY TAKEAWAY

Sustainable construction is practical, achievable and beneficial. It is not about doing everything—it is about doing the right things, the right way.



THE TRUTH BUILDS CONFIDENCE.

When we understand the facts, we can make decisions that create lasting value for people, businesses and the planet.

INFORMED DECISIONS. BETTER BUILDINGS. A SUSTAINABLE FUTURE.
Challenge the myths. Embrace the facts. Build with purpose.

DenLine Consults
— Building today for a better tomorrow. —

DENLINE CONSTRUCTION INSIGHTS
ISSUE NO. 005 | AUGUST 2026

DID YOU KNOW? | SUSTAINABLE CONSTRUCTION

FACTS THAT INFORM BETTER DECISIONS

**Small facts. Big impact.
Knowledge leads to better choices, better buildings and a better future.**

Here are some powerful facts about sustainable construction that can help shape smarter, more responsible decisions on every project.

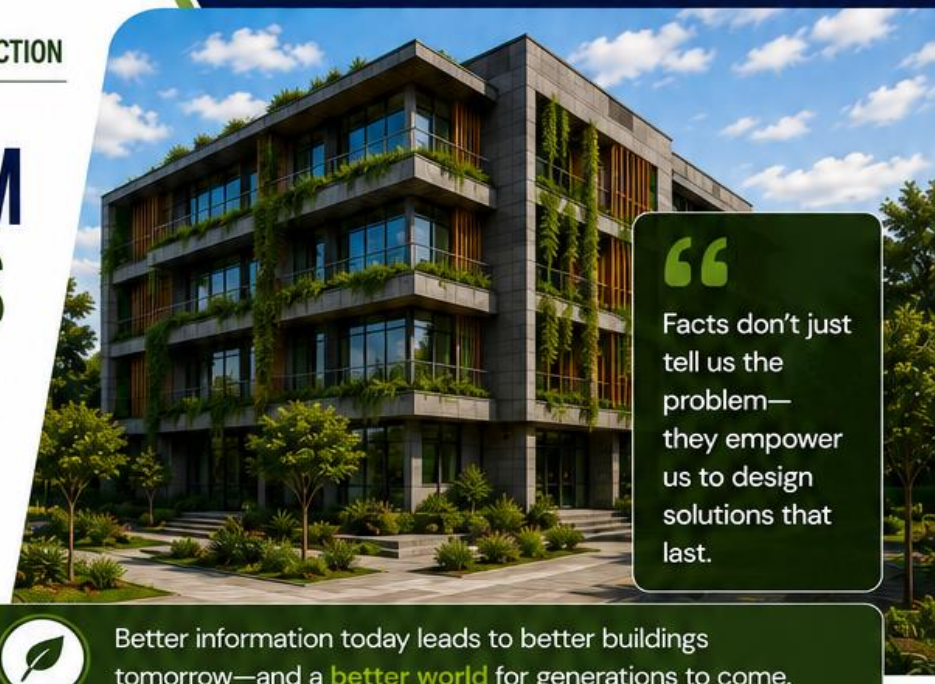

> Facts don't just tell us the problem—they empower us to design solutions that last.

Better information today leads to better buildings tomorrow—and a better world for generations to come.

1 BUILDINGS IMPACT THE PLANET

Buildings and construction account for about 39% of global carbon emissions.

Source: UN Environment Programme

2 ENERGY USE IS MAINLY IN OPERATION

Around 28% of global energy consumption comes from building operations.

Source: International Energy Agency (IEA)

3 DESIGN EARLY, SAVE MORE

Up to 80% of a building's environmental impact is locked in during the design stage.

Source: World Green Building Council

4 WATER IS PRECIOUS

Buildings use about 12% of the world's potable water—mainly indoors.

Source: World Green Building Council

5 MATERIALS MATTER A LOT

Embodied carbon from building materials can account for up to 11% of total lifecycle emissions.

Source: RICS

6 GREEN BUILDINGS SAVE MONEY

Energy-efficient buildings can reduce operating costs by 20–30%.

Source: World Green Building Council

7 DAYLIGHT BOOSTS WELL-BEING

Access to natural light can improve productivity by up to 15%.

Source: Heschong Mahone Group

8 WASTE CAN BE MINIMIZED

Up to 50–70% of construction waste can be diverted from landfill through good practices.

Source: U.S. EPA

9 TREES COOL OUR CITIES

Trees around buildings can reduce energy use for cooling by up to 30%.

Source: U.S. Department of Energy

10 LOWER CARBON, GREATER VALUE

Sustainable buildings tend to have higher asset values and attract more tenants.

Source: JLL

11 RESILIENCE REDUCES RISK

Resilient buildings are better prepared for extreme weather and climate change impacts.

Source: IPCC

12 EVERY CHOICE COUNTS

Small, consistent choices in design and construction create cumulative positive impact.

Source: Denline Consults

THE BOTTOM LINE

Sustainable construction is not a trend—it's a proven path to better performance, lower costs, healthier spaces and a stronger future.



> Good decisions are built on good information.
> Know the facts.
> Choose better. Build better.

TURN FACTS INTO ACTION

- Ask the right questions early in every project.
- Work with informed teams and reliable partners.
- Consider the full lifecycle, not just the upfront cost.
- Measure impact and track improvements.
- Keep learning and stay informed.

INFORMED DECISIONS TODAY. SUSTAINABLE IMPACT TOMORROW.
Facts lead to understanding. Understanding leads to better buildings.

DenLine Consults
— Building today for a better tomorrow. —

DENLINE CONSTRUCTION INSIGHTS
ISSUE NO. 005 | AUGUST 2026

QUOTE OF THE WEEK | INSPIRATION FOR TODAY

GREAT BUILDINGS BEGIN WITH A VISION. LASTING ONES ARE BUILT WITH PURPOSE.

Every decision we make today—big or small—shapes the world we will live in tomorrow.

Let purpose guide our planning, responsibility guide our actions, and sustainability be the legacy we leave behind.



> We do not inherit the earth from our ancestors; we borrow it from our children.
>
> – Native American Proverb –

Let this week's quote remind us:
Build with care. Build with purpose. Build for tomorrow.

LOOKING AHEAD | VISION FOR TOMORROW

THE FUTURE IS UNDER CONSTRUCTION.

Today's choices define tomorrow's legacy.

Sustainability is not a destination—it is a continuous journey of learning, innovating and improving. The road ahead is filled with opportunities to build better, smarter and more responsible buildings.

TRENDS SHAPING OUR BUILT ENVIRONMENT

NET ZERO BUILDINGS
Designing and operating buildings that produce as much energy as they consume.

CIRCULAR CONSTRUCTION
Reducing waste by reusing, recycling and designing for deconstruction.

SMART TECHNOLOGIES
Using data and digital tools to optimize performance and resource use.

WATER RESILIENCE
Innovative solutions for water efficiency, conservation and reuse.

COMMUNITY FOCUSED
Building spaces that enhance well-being, inclusivity and local value.

CLIMATE ADAPTATION
Preparing our buildings and infrastructure for a changing climate.

OUR COMMITMENT

We are committed to:

- Delivering high-quality, sustainable and resilient projects
- Embracing innovation and continuous improvement
- Partnering with clients and communities for lasting impact
- Protecting the environment for future generations



> The buildings we design and construct today will stand as the foundation for the lives, communities and generations of tomorrow.

Let's build a future we are proud to live in. Together.



WHAT TO WATCH FOR IN OUR NEXT ISSUE

CONSTRUCTION SUPERVISION: DELIVERING QUALITY ON SITE

supervision ensures that plans become reality—safely, on time and to the right standard.

- Roles and responsibilities of the site team
- Site inspections and reporting
- Identifying and managing risks
- Quality workmanship and compliance
- Monitoring progress and performance

TODAY WE BUILD. TOMORROW WE INSPIRE.
Quality today. Sustainability forever.

ABOUT DENLINE CONSULTS LIMITED | WHO WE ARE & WHAT WE DO

WHO WE ARE

Denline Consults Limited is a multi-disciplinary engineering and construction consultancy firm committed to delivering innovative, sustainable and value-driven solutions that transform the built environment.

We combine technical expertise, practical experience and a client-focused approach to deliver projects that are functional, efficient, safe and built to last.



Integrity | Professional Excellence | Client Focus | Quality & Safety | Sustainability | Accountability

Our core values guide every decision we make and every project we deliver.

WHAT WE DO

We provide end-to-end professional services across the project life cycle—from concept to completion and beyond.

ARCHITECTURE

- Architectural Design & Planning
- Interior Design
- 3D Visualization
- Building Approvals & Regulatory Support

ENGINEERING

- Structural Engineering
- Civil Engineering
- Building Services Design (Mechanical, Electrical & Plumbing)
- Engineering Analysis & Design

TECHNICAL CONSULTANCY

- Project Management
- Construction Supervision
- Quantity Surveying & Cost Consultancy
- Feasibility Studies & Due Diligence
- Tendering & Procurement Support

WE ADD VALUE BY:

- Delivering practical, buildable and cost-effective solutions
- Applying local knowledge with global best practices
- Upholding the highest standards of quality, safety and ethics
- Promoting sustainable and resilient construction
- Building long-term partnerships with our clients and stakeholders

SECTORS WE SERVE

Residential | Commercial | Industrial
Institutional | Hospitality | Infrastructure

From small projects to complex developments, we bring the same level of commitment and excellence to every assignment.

THE PROJECT LIFE CYCLE – OUR APPROACH

1. DISCOVER Understand client needs and project objectives.

2. DESIGN Create innovative, sustainable and practical solutions.

3. PLAN Prepare detailed documents, budgets and schedules.

4. DELIVER Supervise, coordinate and manage construction to ensure quality.

5. BEYOND Support handover and post-occupancy performance.

We are with you—every step of the way.

OUR COMMITMENT

We are committed to delivering high-quality solutions that exceed expectations, uphold safety, protect the environment and create lasting value for our clients and communities.



OUR PROMISE
We shape our buildings; thereafter, they shape us.

+256 702 232 153 (WhatsApp preferred)
+256 788 774 838
info@denlineconsults.com
denlineconsults@gmail.com
www.denlineconsults.com
denlineconsults

DenLine Consults
— Building today for a better tomorrow. —

DENLINE CONSTRUCTION INSIGHTS
ISSUE NO. 005 | AUGUST 2026

THANK YOU FOR READING!

We appreciate you taking the time to explore this week's issue of Denline Construction Insights.

Our mission is to share knowledge, spark conversations and promote excellence in the construction industry.

We hope the insights in this issue empower you to build better, smarter and with lasting impact.

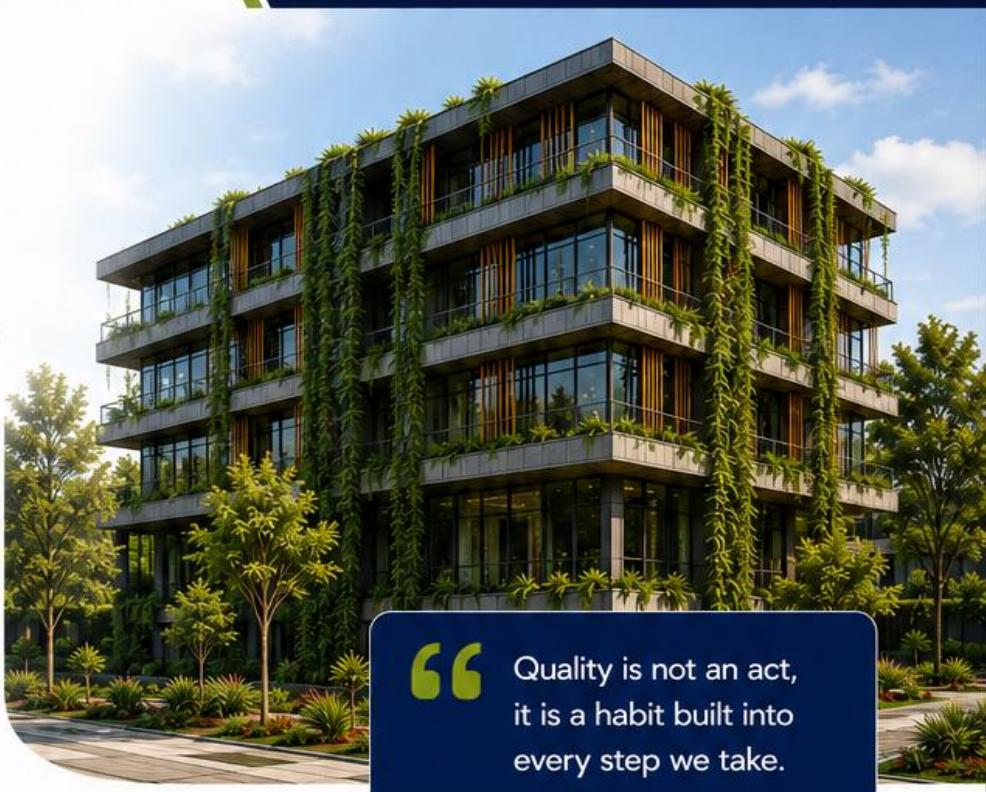

> Quality is not an act, it is a habit built into every step we take.

TO OUR CLIENTS & PARTNERS

Thank you for trusting us with your projects. We are proud to be part of your success and look forward to building even greater value together.

TO OUR TEAM

Thank you for your dedication, passion and professionalism. You are the foundation of everything we deliver.

STAY CONNECTED

Follow us on our platforms for more insights, project updates and industry news.

- **X (Twitter):** denlineconsults
- **Instagram:** denlineconsults
- **LinkedIn:** denlineconsults
- **Website:** www.denlineconsults.com

HAVE A TOPIC IN MIND?

We welcome your ideas and suggestions for future topics.

Let's continue learning and building together.

Email us:
info@denlineconsults.com
denlineconsults@gmail.com

FEEDBACK MATTERS

Your feedback helps us improve. Share your thoughts with us.

We'd love to hear from you!



UNTIL NEXT WEEK, LET'S KEEP RAISING THE STANDARD.

Quality today. Sustainability forever.
We Shape Our Buildings; thereafter, They Shape Us.

OUR OFFICE
P.O. Box 211702,
Kampala, Uganda

CALL / WHATSAPP (PREFERRED)
+256 702 232 153
+256 788 774 838

EMAIL
info@denlineconsults.com
denlineconsults@gmail.com

See you next week!

© 2026 Denline Consults Limited. All Rights Reserved.